

Client: Original Peptide
info@originalpeptide.com
www.originalpeptide.com

Sample received: **12/23/25**
Analysis conducted: **01/06/26**

Compound:	IGF-1 LR3 (1mg)	CAS:	946870-92-4
Batch/Lot #:	U2911-003	Formula:	C400H625N111O115S9
Appearance:	White lyophilized powder	Mol Wt:	9117.5 g/mol

Method: Qualitative and Quantitative chemical analysis by Ultra High Performance Liquid Chromatography with Mass Spectrometry

Pubchem CID: 381123731

[IGF-1 LR3 |C400H625N111O115S9| 381123731](#)

	Specification	Result	
Identity Test:	IGF-1 LR3	IGF-1 LR3	Conforms
Purity:	>99%	99.79%	Conforms

LC-MS Chromatogram: Retention Time and Peak Analysis

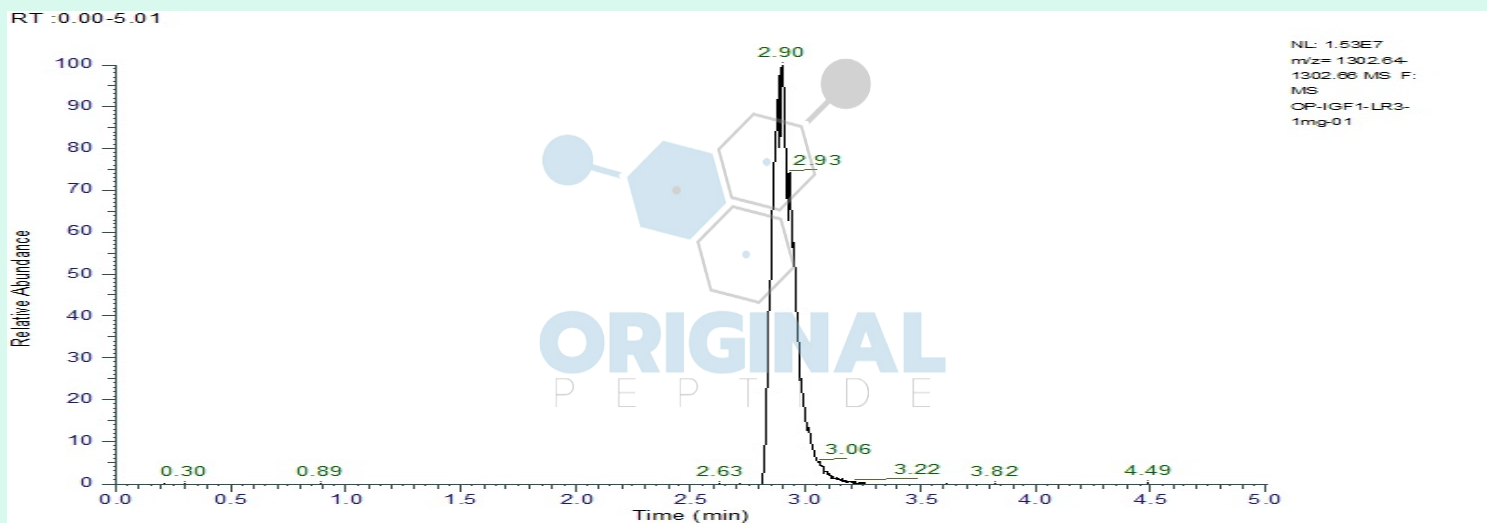

Full Scan Mass Spectrometry Analysis

OP-IGF1-LR3-1mg-01 #615 RT: 2.89 AV: 1 NL: 1.23E7
T: FTMS + p ESI Full ms [1000.0000-1700.0000]

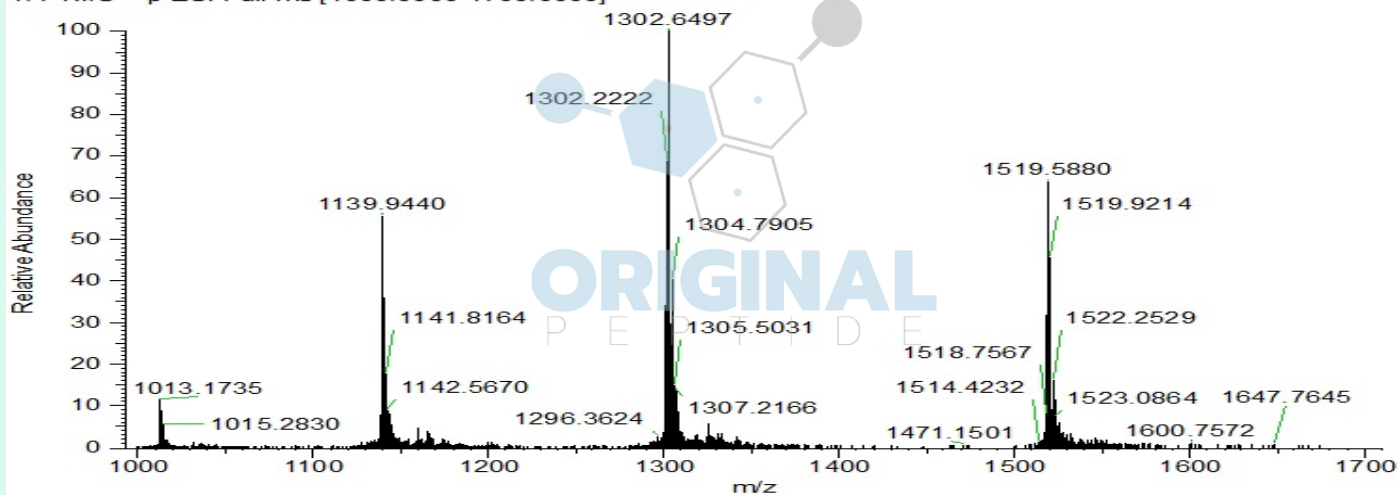

Analysis Performed by

Victor Ugur
Analytical Chemist
contact@bioregen.com

COA #11759
Security Key **ORIGINALPEPTIDE0**
bioregen.com/verify



Victor Ugur