

Client: Original Peptide
info@originalpeptide.com
www.originalpeptide.com

Sample received: **03/03/26**
Analysis conducted: **03/10/26**

| | | | |
|--------------|--------------------------|----------|--------------|
| Compound: | GLOW | CAS: | 137525-51-0 |
| Batch/Lot #: | T2510-013 | Formula: | C62H98N16O22 |
| Appearance: | White lyophilized powder | Mol Wt: | 1419.5 g/mol |

Method: Qualitative and Quantitative chemical analysis by Ultra High Performance Liquid Chromatography with Mass Spectrometry

Pubchem CID: 9941957

[BPC 157](#) | [C62H98N16O22](#) | [CID 9941957 - PubChem](#)

| | Specification | Result | |
|----------------|---------------|----------------|-----------------|
| Identity Test: | BPC 157 | BPC 157 | Conforms |
| Purity: | >99% | 99.67% | Conforms |

LC-MS Chromatogram: Retention Time and Peak Analysis

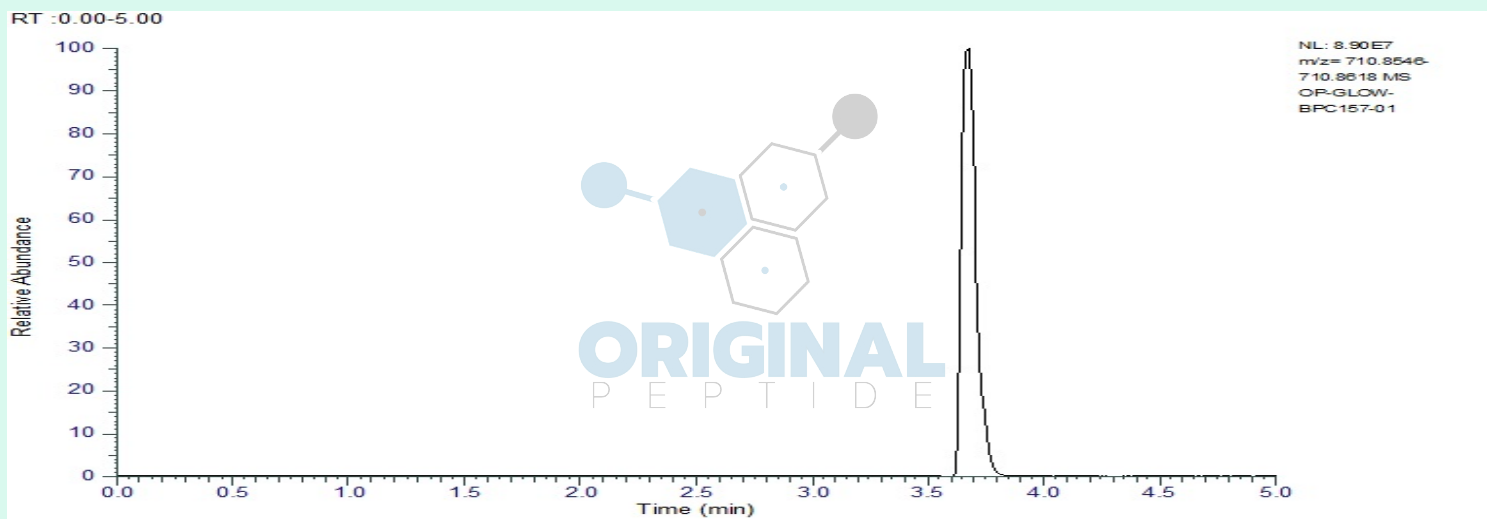

Full Scan Mass Spectrometry Analysis

OP-GLOW-BPC157-01 #420 RT: 3.66 AV: 1 NL: 1.08E8
T: FTMS + p ESI Full ms [600.0000-1500.0000] IIT (ms): 1.6330

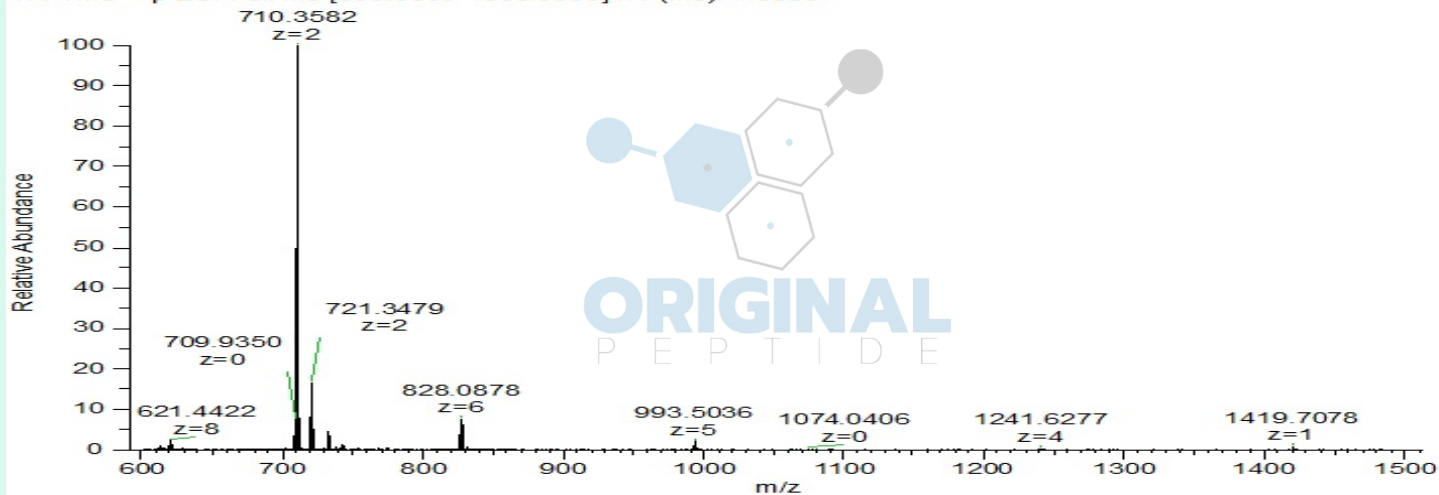

Analysis Performed by

Dr. Victor Ugur
Analytical Chemist
contact@bioregen.com

COA #12478
Security Key **ORIGINALPEPTIDE0**
bioregen.com/verify



Victor Ugur

Client: Original Peptide
info@originalpeptide.com
www.originalpeptide.com

Sample received: **03/03/26**
Analysis conducted: **03/10/26**

| | | | |
|--------------|-------------------------|----------|--------------|
| Compound: | GLOW | CAS: | 49557-75-7 |
| Batch/Lot #: | T2510-013 | Formula: | C14H24N6O4 |
| Appearance: | Blue lyophilized powder | Mol Wt: | 340.38 g/mol |

Method: Qualitative and Quantitative chemical analysis by Ultra High Performance Liquid Chromatography with Mass Spectrometry

Pubchem CID: 73587

[GHK-Cu | C14H24N6O4 | CID 73587](#)

| | Specification | Result | |
|----------------|---------------|---------------|-----------------|
| Identity Test: | GHK-Cu | GHK-Cu | Conforms |
| Purity: | >99% | 99.21% | Conforms |

LC-MS Chromatogram: Retention Time and Peak Analysis

RT :0.00-5.00 SM: 11G

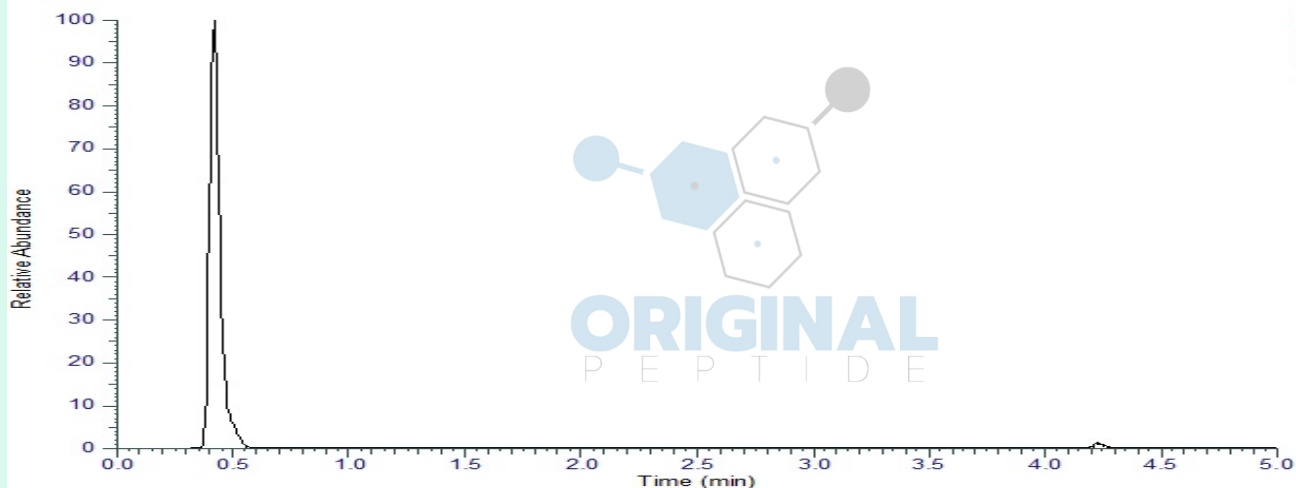

Full Scan Mass Spectrometry Analysis

OP-GLOW-GHK-Cu-01 #74 RT: 0.42 AV: 1 NL: 4.16E7
T: FTMS + p ESI Full ms [300.0000-400.0000] IIT (ms): 29.8070

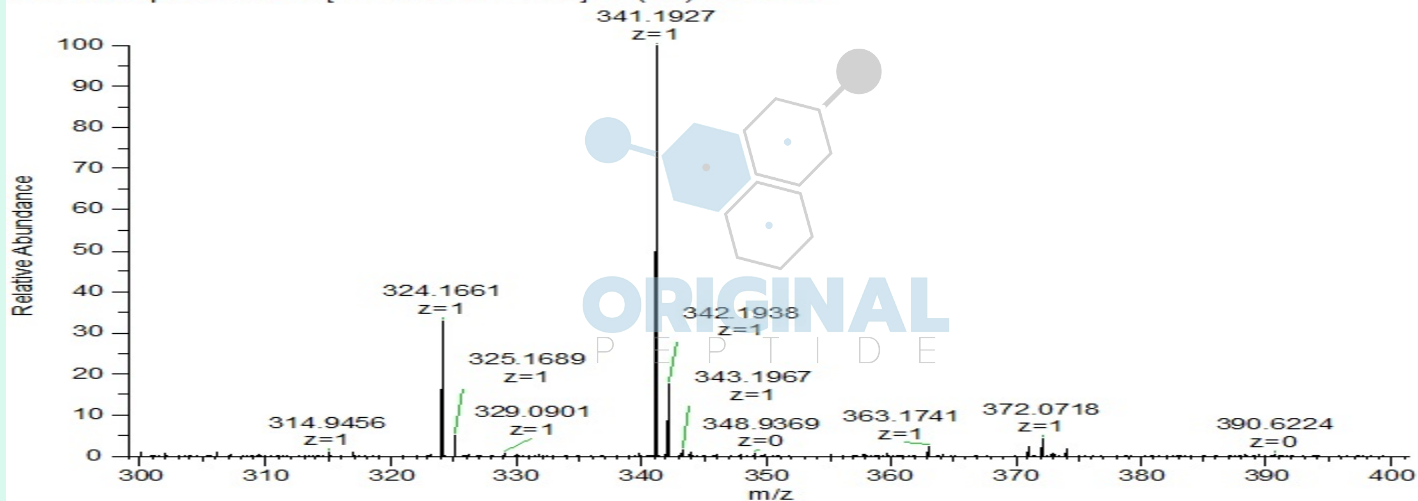

Analysis Performed by

Dr. Victor Ugur
Analytical Chemist
contact@bioregen.com

COA #12478
Security Key **ORIGINALPEPTIDE0**
bioregen.com/verify



Victor Ugur

Client: Original Peptide
info@originalpeptide.com
www.originalpeptide.com

Sample received: **03/03/26**
Analysis conducted: **03/10/26**

| | | | |
|--------------|--------------------------|----------|--------------|
| Compound: | GLOW | CAS: | 885340-08-9 |
| Batch/Lot #: | T2510-013 | Formula: | C38H68N10O14 |
| Appearance: | white lyophilized powder | Mol Wt: | 889.0 g/mol |

Method: Qualitative and Quantitative chemical analysis by Ultra High Performance Liquid Chromatography with Mass Spectrometry

Pubchem CID: 62707662

TB-500 | C38H68N10O14 | CID 62707662

| | Specification | Result | |
|----------------|---------------|-------------------------------------|-----------------|
| Identity Test: | TB 500 | TB 500 (Thymosin Beta 4/TB4) | Conforms |
| Purity: | >99% | 99.53% | Conforms |

LC-MS Chromatogram: Retention Time and Peak Analysis

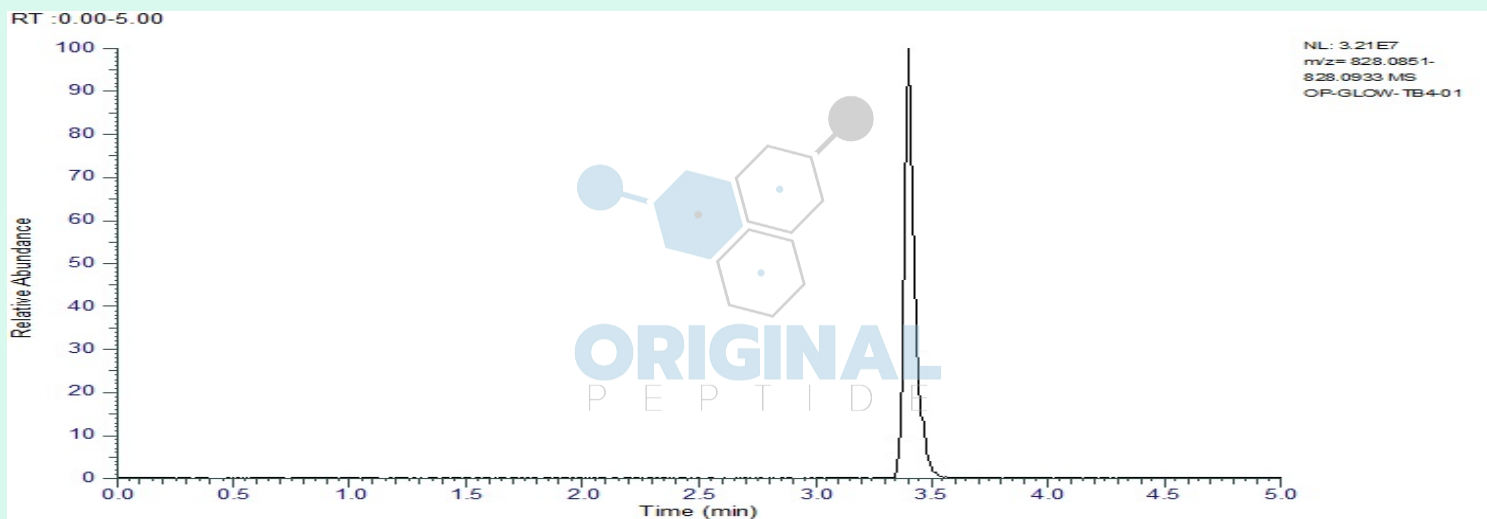

Full Scan Mass Spectrometry Analysis

OP-GLOW-TB4-01 #391 RT: 3.41 AV: 1 NL: 3.15E7

T: FTMS + p ESI Full ms [550.0000-1050.0000] IIT (ms): 4.5260

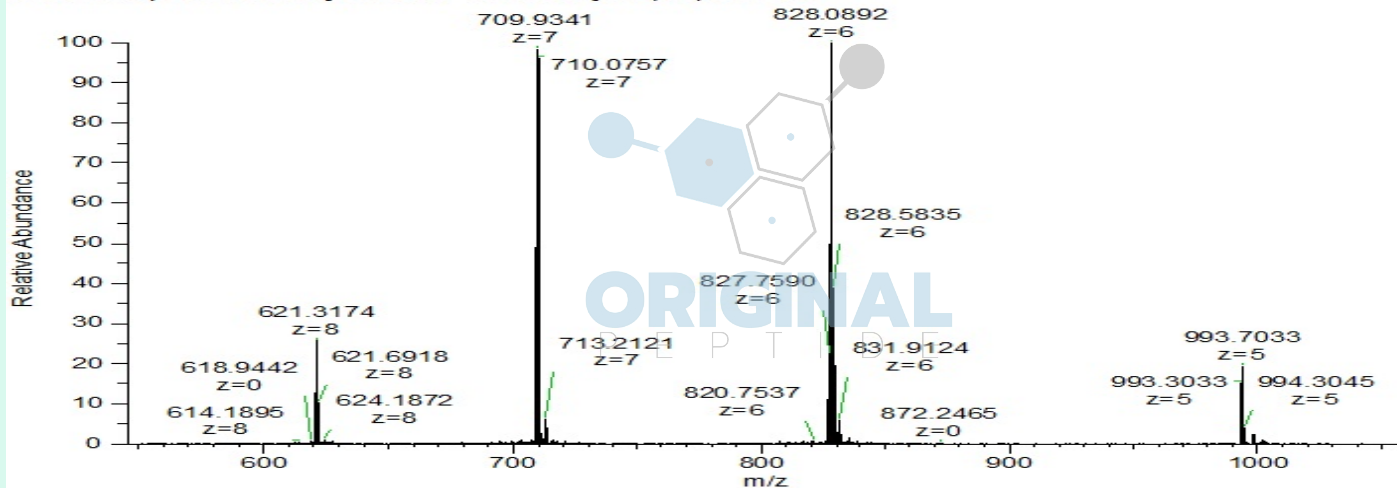

Analysis Performed by

Dr. Victor Ugur
Analytical Chemist
contact@bioregen.com

COA #12478
Security Key **ORIGINALPEPTIDE0**
bioregen.com/verify



Victor Ugur