

Client: Original Peptide
info@originalpeptide.com
www.originalpeptide.com

Sample received: **12/23/25**
Analysis conducted: **01/06/26**

Compound:	Glutathione (600 mg)	CAS:	70-18-8
Batch/Lot #:	T2510-011	Formula:	C10H17N3O6S
Appearance:	White lyophilized powder	Mol Wt:	307.33 g/mol

Method: Qualitative and Quantitative chemical analysis by Ultra High Performance Liquid Chromatography with Mass Spectrometry

Pubchem CID: 124886

[Glutathione |C10H17N3O6S |124886](#)

	Specification	Result	
Identity Test:	Glutathione	Glutathione	Conforms
Purity:	>99%	99.82%	Conforms

LC-MS Chromatogram: Retention Time and Peak Analysis

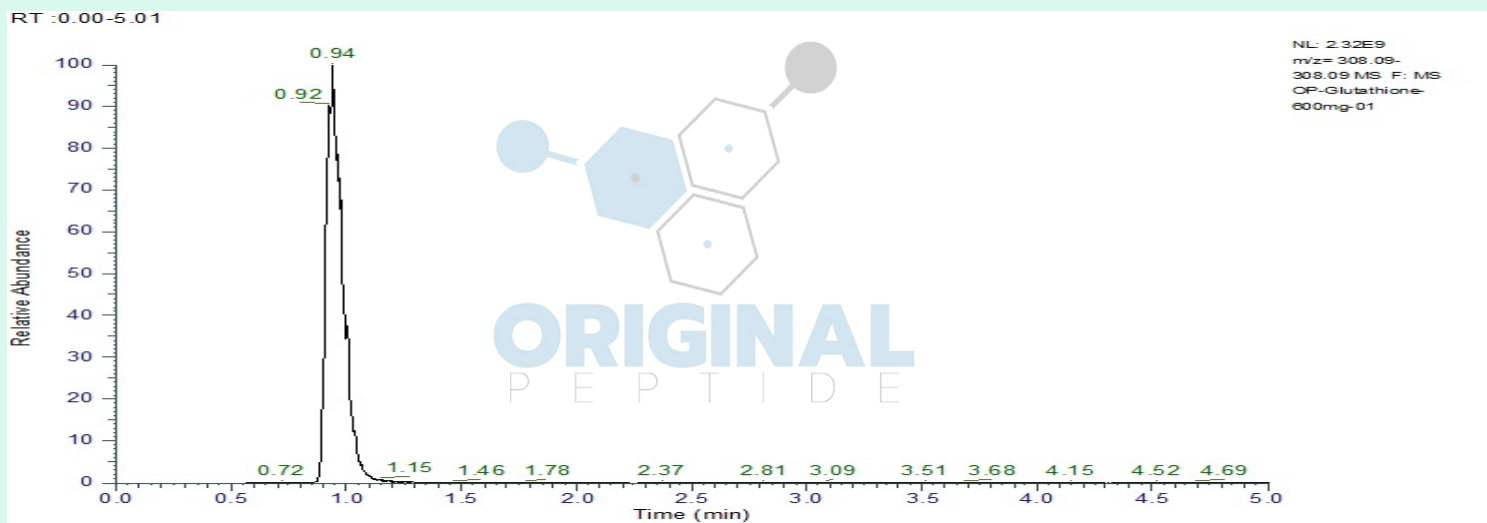

Full Scan Mass Spectrometry Analysis

OP-Glutathione-600mg-01 #214 RT: 0.93 AV: 1 NL: 2.02E9
T: FTMS + p ESI Full ms [200.0000-400.0000]

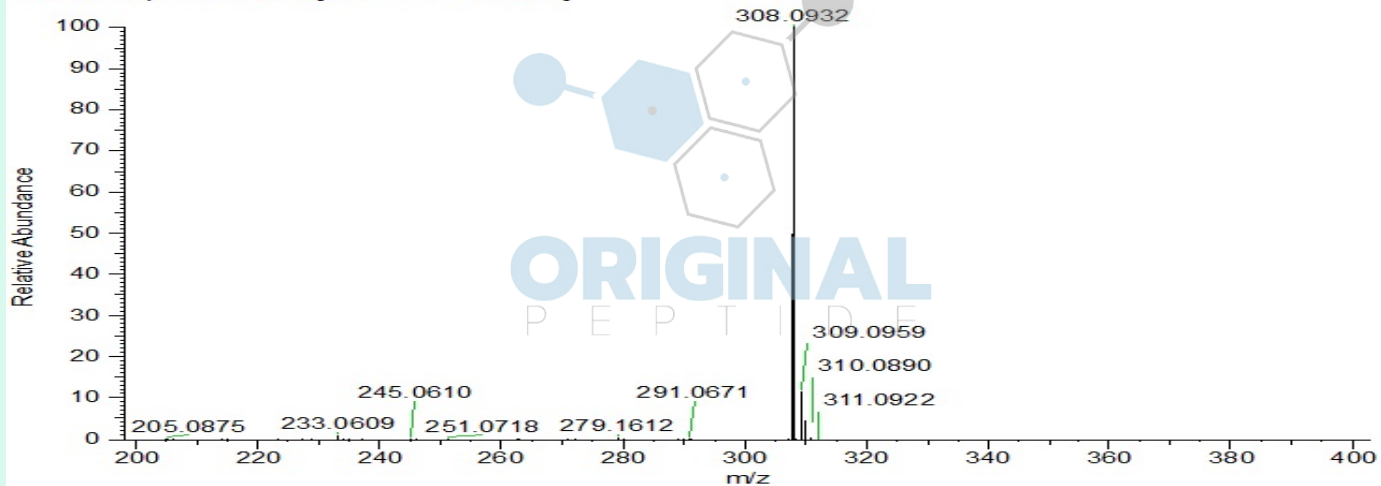

Analysis Performed by

Victor Ugur
Analytical Chemist
contact@bioregen.com

COA #11756
Security Key **ORIGINALPEPTIDE0**
bioregen.com/verify



Victor Ugur